



MOHAMMAD محمد الجيلاني لصناعة منتجات الأسمنت من الألياف الزجاجية ذ.م.م.ش.ش.و

AL JILANI FIBER GLASS

CEMENT PRODUCTS MANUFACTURING.LLC.SP

PROFILE

- GLASS FIBER REINFORCED CONCRETE(GFRC)
- GLASS FIBER REINFORCED PLASTIC(GFRP)
- GLASS FIBER REINFORCED GYPSUM(GFRG)



GRC | GRP | GRG

ALL KINDS OF GRC/GRP/GRG WORK ARE DONE.

Tel: +971 6 573 7567
Mob: +971 50 685 3362

E-mail:
aljilanigrc@gmail.com

Al-Sajja Industrial Area,
Sharjah, UAE

ABOUT AL JILANI

Al Jilani GRC Ind. LLC is a reputable company specializing in the provision of high-quality industry in the United Arab Emirates. Manufacturing GRC,GRP,GRG.With a focus on manpower supply and a wide range of decoration services,Including GRC,GRP,GRG decoration,Painting and Gypsum board ceiling installations,we strive to deliver exceptional results to our clients.

OUR SERVICES

- GRC Manufacturing
- GRP Manufacturing
- GRG Manufacturing
- Gypsum board ceiling work
- Painting Contracting





MISSION

Our mission is to provide top-notch technical services and solutions that exceed client expectation. We aim to create long-term, partnerships with our clients based on trust, reliability and exceptional craftsmanship.

GRC

Glass Fiber
Reinforced Concrete

GRC is a material widely preferred by many engineer and architects servicing the construction industry. As a multipurpose construction material, which has been used for more than 30 years in many modern projects to create the esthetics needed, GRC is formed by reinforcing the concrete with Alkali Resistant glass fiber then molding it in to the desired form. With its high mechanical properties such as compression and elongation strength, GRC material can be used in many different designs.



Glass Fiber Reinforced Plastic is a composite material or fiber-reinforced plastic made of a plastic reinforced by fine fibers made of glass. Like carbon fiber reinforced plastic, the composite material is (Fiber Glass). The plastic is thermosetting, most often polyester or vinylester, but other plastics, particularly those of complex shape, are often not only of lower cost than their counterparts in conventional materials, but also easier- and hence cheaper - to finish and handle.



PROJECTS

Residential Building **MIRACLE GARDEN (ARJAN)**



Dubai Marina



DUBAI MALL



← السوق
The Souk

← غاليري اللاتيف
Galeries Lafayette

EXPO 2020 DUBAI

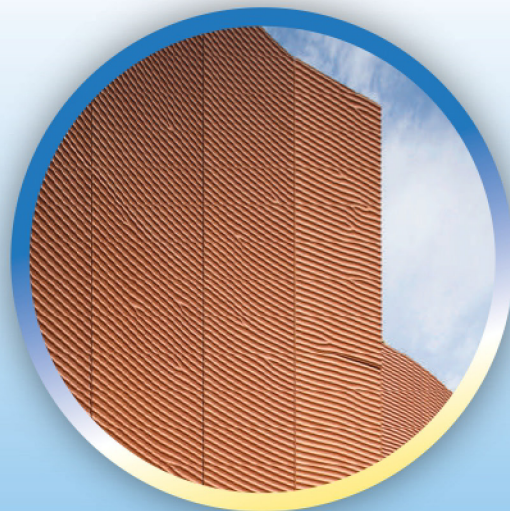

THE DUBAI MALL GRC CLADDING



AL WAHDA MALL ABUDHABI GRC CLADDING



PROJECTS

Residential Building **MIRACLE GARDEN (ARJAN)**



Dubai Marina



Gypsum Board False Ceiling



Mr. Sheikh Saqr Bin Muhammad Bin Khalid Al Qasimi

Project Name : Existing Villa G+1 Und. Cons. Majlis Block
Client : Mr. Sheikh Saqr Bin Muhammad Bin Khalid Al Qasimi
Main Contractor : M/s Adhwa Al Amra Building Contracting LLC
Subcontractor : Mohammad Al jilani Fiber Glass Cement Products Manufacturing LLC.SP
Scope of Work : Supply & Installation of GRC Elements
Location : Muhalleh Suburb, Sharjah, UAE

Majlis Block



DAMAC

Project Name : Development of Damac Lagoons Parcel-3 Malta Dubai,UAE
Main Contractor : Ginco General Contracting LLC
Sub. Cont. : Mohammad Al jilani Fiber Glass Cement Products Manufacturing LLC.SP
Consultant : Engineering Construction Consulting Engineers
Scope of Work : Supply & Installation of GRC Work
Location : Dubai, UAE

Damac Lagoons Parcel-3 Malta Dubai



Z99 For Project Management Services Co. LLC

Consultant : M/s AE7 Engineering Consultatnt
Main Cont. : M/s Fibrex Construction Group
Sub. Cont. : M/s Mohammad Al jilani Fiber Glass Cement Products Manufacturing LLC.SP
Scope of Work : Supply & Installation of GRC Work
Location : Al Barsha, Dubai, UAE

Barsha Private Villa G+1



Majid Al Futtaim

Project Name : Tilal Al Ghaf-Aura 1,2 & Aura Garden Villas, Dubai, UAE
Consultant : M/s DSA Architects International LLC.
Main Cont. : M/s Shapoorji Pallonji Mideast LLC.
Sub-Cont. : M/s Mohammad Al jilani Fiber Glass
Cement Products Manufacturing LL.C.SP
Scope of Work : Supply & Installation of GRC Work
Location : Dubai, UAE

Tilal Al Ghaf-Aura 1,2 & Aura Garden Villas



DUBAI MUNICIPALITY

THUKHER CLUB & MOSQUE
AL SAFA PARK

THUKHER CLUB & MOSQUE
AL KHAWANEEJ PARK



SOBHA HARTLAND DUBAI



**CORNICE TOWER
SHARJAH**



GRC OPEN SCREENS

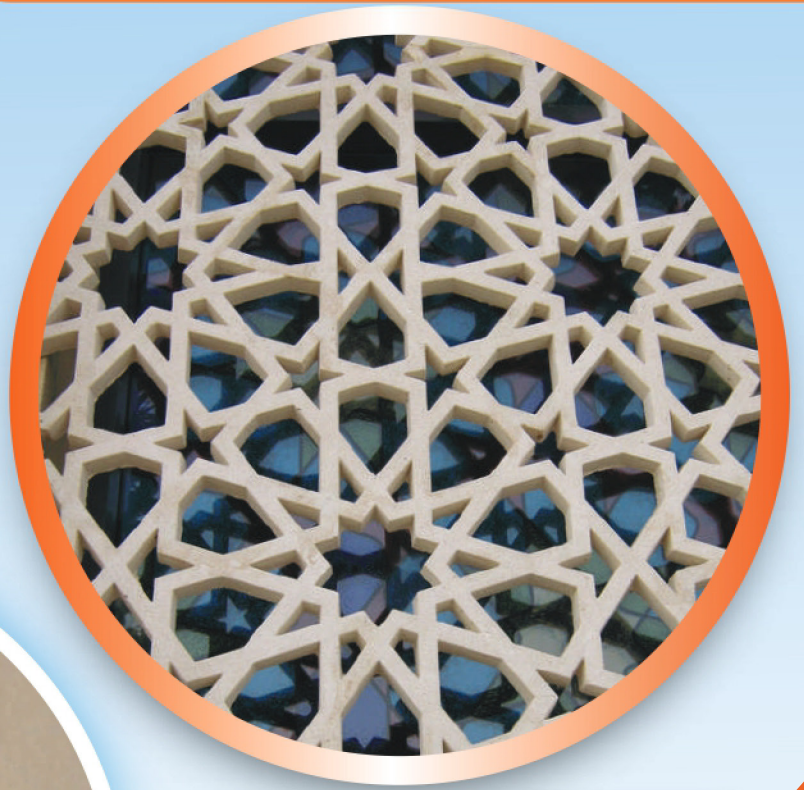

GRC Decoration

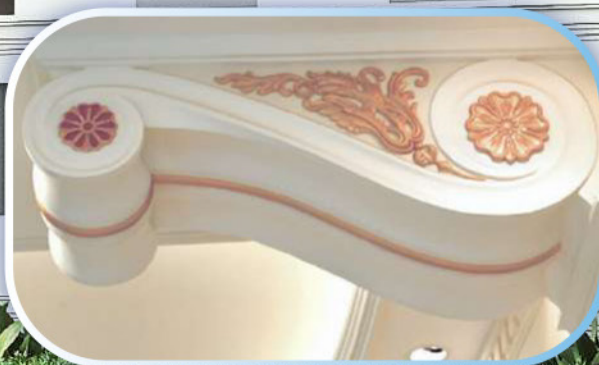



Project List

- Dubai Mall
- Sobha hartland Dubai
- Al Wahda
- Burj Crown Dubai
- Ibnu Bathootha
- Al Reem Island Abu Dhabi
- Hatta Army Villa
- Flydubai Headquarters
- Al Bahiya Residence Dubai
- Blue Pearls Dubai
- Blue Rhine Dubai
- Al Tower Dubai
- Azeezi Residence Nad Al Shiba
- TCTI
- Marina Vista Tower Dubai
- Dubai Creek Tower
- Villas At Nad AL Shiba
- Deira Water Front Development Project Dubai
- Naif Gold Souk Dubai
- Fujaitra Fish Market
- Greenline Dubai
- Ashiyana Dubai
- GRC Artline
- Albadiaphase4 Residence Development

AL JILANI GRC INDUSTRY



AL JILANI GRC INDUSTRY



AL JILANI GRC INDUSRY



محمد الجيلاني لصناعه الالياف الزجاجيه ذ.م.م.ش.ش.و

MOHAMMAD

AL JILANI FIBER GLASS CEMENT

PRODUCTS MANUFACTURING LLC.SP



AL JILANI

TECHNICAL SERVICES CO.LLC

DUBAI.UAE

AL JILANI

**FIBER GLASS CEMENT
MANUFACTURING LLC**

SHARJAH.UAE

AL JILANI

BUILDINGS MAINTENANCE LLC

AJMAN.UAE

Tel : +971 6 5737567

Office : +971 525 652 404

Mob : +971 506 853 362

P.O Box : 13240

Sharjah, United Arab Emirates

Email: aljilanigrc@gmail.com